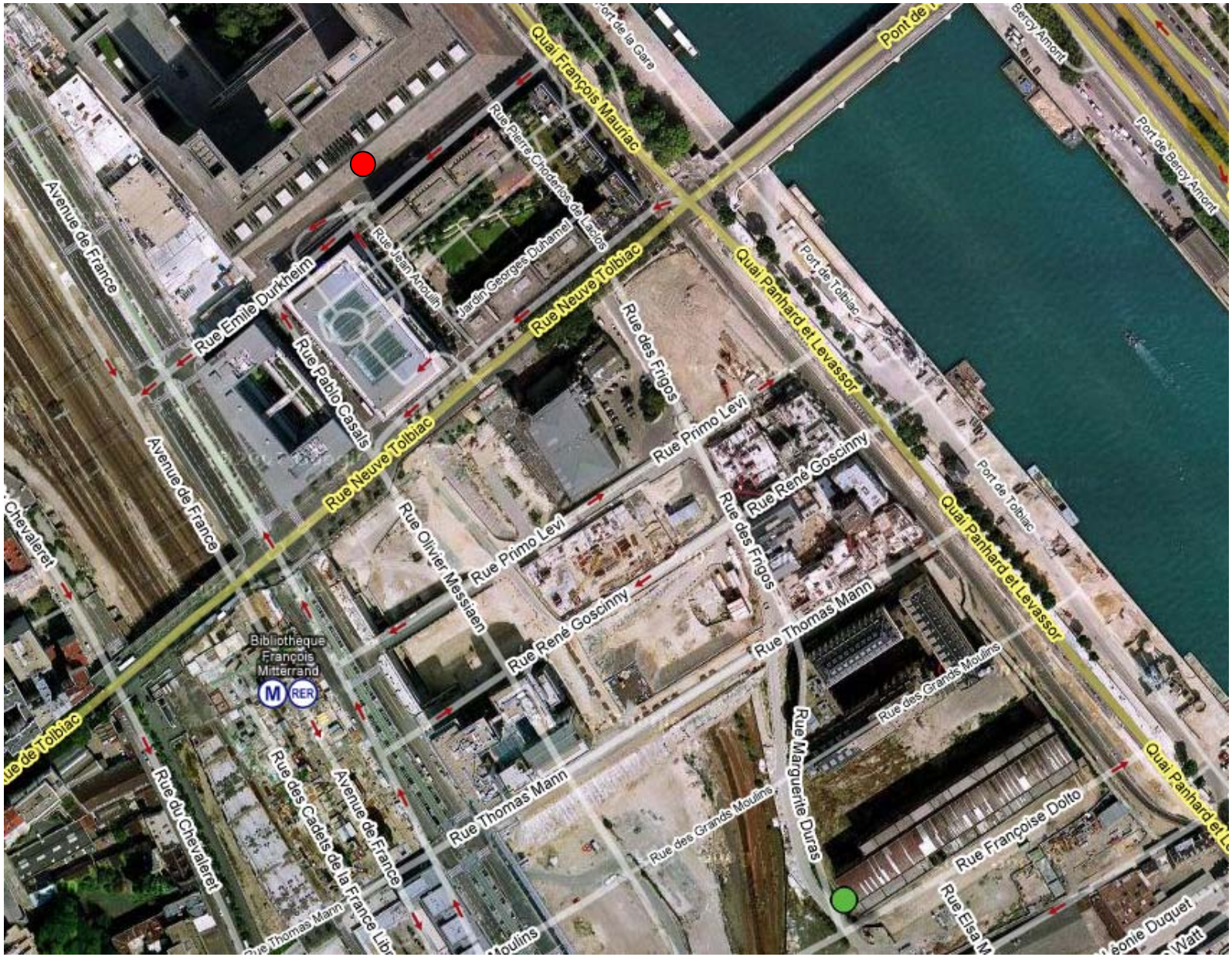

● Halle aux Farines ● BNF